



HR Manager 2.11 SP2 Hotfix 2-040 Patch Release Notes

Product Release Information

Product:	BASSnet™ HR Manager 2.11 SP2
Release Number:	HR2.11 SP2 HF2-040
Release Date:	20 February 2024
Customer Support:	For more information or support, please visit our website http://www.bassnet.no/

This release addresses the following issues:

This release note describes the new enhancements and system corrections (as reported by Customers), if any, made in BASSnet HR Manager 2.11 SP2 carried out in the Hotfix 2-040 patch released on 20th February 2024.

Table of Contents

Enhancements	2
1. Common	2
2. Planning	2
3. Reports	2
Fixes	3
1. Personnel	3
2. Payroll	3

Enhancements

1. Common

- ❑ [CR 15130] The following two config keys have been introduced to support the document upload feature in the system.
 - **CNPNUPMGR_FILEFORMAT:** To specify the supported formats of attached files. Using this config key, the system will prompt a message to let users know if the file upload has failed and to check that the file extension is allowed because the system has detected an unsupported file format.
 - **CNPNULOADMAXFILESIZE:** To specify the file size limit of attachments. Using this config key, users with privilege can set the maximum file size allowed in the **Primary Value** field. If the file size has exceeded the set limit, the system will prompt a message to let users know that the file upload has failed and to check that the file size is below the limit.

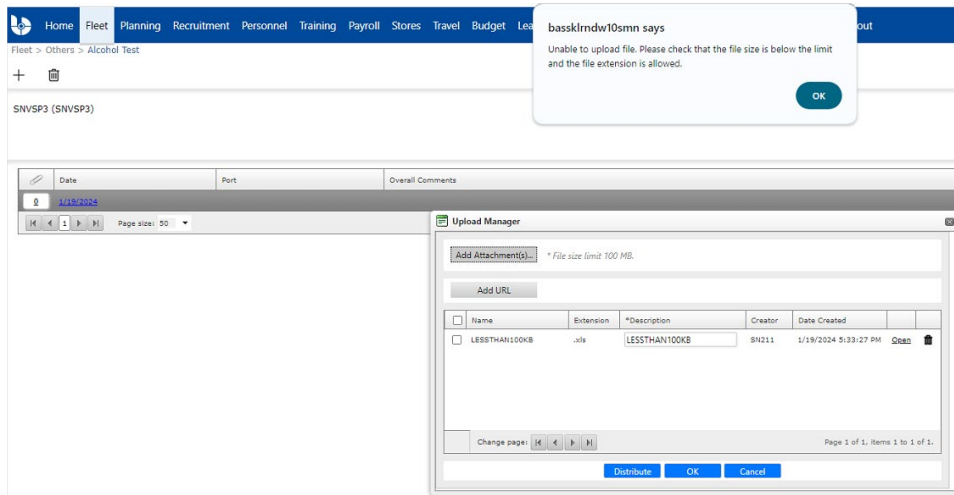

2. Planning

- ❑ [CR 15176] The **Vessel** field on the **Planning Overview** screen is now a mandatory field.

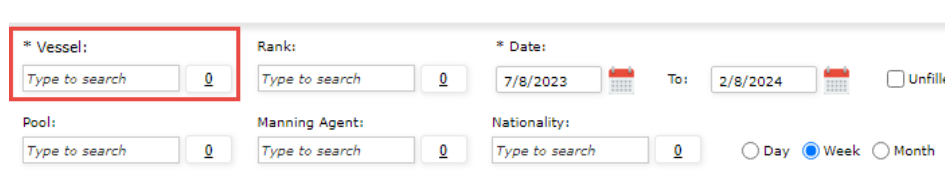

The screenshot shows a form with several fields. The 'Vessel' field is highlighted with a red box and has an asterisk (*) next to it, indicating it is mandatory. Other fields include 'Rank', 'Date', 'Pool', 'Manning Agent', and 'Nationality'. The 'Date' field shows a range from 7/8/2023 to 2/8/2024. There are also search boxes for each field and a 'Unfiled' checkbox.

3. Reports

- ❑ [CR 15161] Access control has been added for the **Seafarer Pre-Joining Checklist** report so that only users granted permission can view the report via the crew **Profiles** screen – **Print** function and the **Check Compliance** screen – **Export to Report** function.

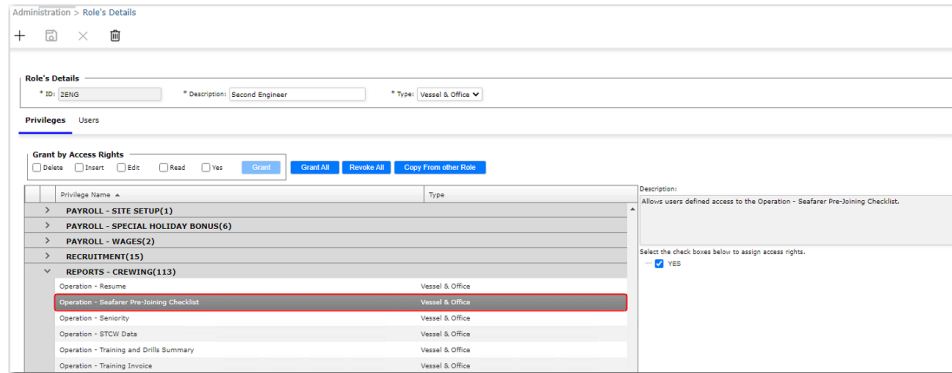

Fixes

1. Personnel

- ❑ [80519] Resolved an issue where users failed to approve the Beneficiary of a crew member if a previous Beneficiary record with the same name and relationship was created before and rejected.

This issue occurred because of a new system logic that incorrectly flags the creation of new beneficiaries even though previous records with the same name and relationship have been deleted.

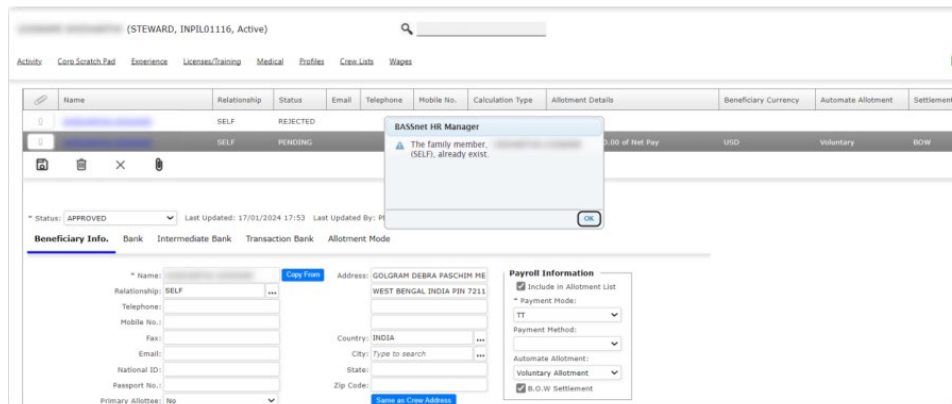

2. Payroll

- ❑ [80448] Resolved an issue on the **Crew Opening Balance** screen where the crew's **Open Amount** in crew currency was incorrectly calculated if the crew does not have any assigned wages.
- ❑ [80609] Fixed an error that appeared on the **Crew Payroll** screen when searching for records with Activity CBA setup.

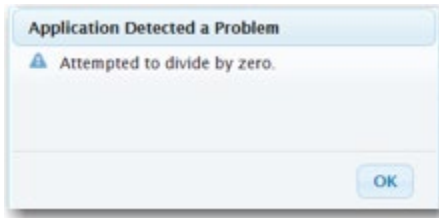

- ❑ [80465] Resolved an issue where the CPF calculation was incorrect when a crew member's basic pay amount is 0.

Note: CPF is only applicable to Singaporean crew members.

---End of Document---