

BASSnet Financials 3.2 SP2 Hotfix 5-000 Patch Release Notes

Product Release Information	
Product:	BASSnet™ Financials 3.2 SP2
Release Number:	BF3.2 SP2 HF5-000
Release Date:	30 May 2025
Customer Support:	For more information or support, please visit our website http://www.bassnet.no/

This release addresses the following issues:

This release note describes the new enhancements and system corrections (as reported by Customers), if any, made in BASSnet Financials 3.2 SP2 carried out in the Hotfix 5-000 patch released on 30th May 2025.

Recent Changes

Table of Contents

Enhancements	2
1. General	2
2. Accounts Payable	2
3. Accounts Receivable.....	4
Fixes	11
1. General Ledger	11
2. Accounts Payable	11

Enhancements

1. General

- ❑ [CR 15951, 15952, 15953] Optimized system performance for the **Payment Confirm – Manual, Recurring Journal Update** and **Account Revaluation** functions to reduce memory usage and improve response time, delivering a smoother and more efficient user experience.
- ❑ [CR 15982] Optimized system performance for the **Account** lookup screen throughout BASSnet Financials by refining the filter conditions used to generate the list of accounts in the lookup.

2. Accounts Payable

- ❑ [CR 16040] The list of invoices available for reversal in the **BNP Invoice Reversal** screen will now be generated using the following conditions:
 - Trx Type = APINV AP Invoice, AND
 - Trx Source = 08 BNP Invoice, AND
 - Not connected to Payment Plan entry, Payment entry, Document Offset entry and Contra entry, AND
 - Invoice Status ID = 55 To be paid.

(Previously, connection to Payment Plan, Payment, Document Offset and Contra entries were allowed, and Invoice Status ID = 60 Paid, or 59 Partially Paid, or 55 To be paid, or 50 Transfer to Acc.)

- ❑ [CR 15983] The **Print** icon  has been added to the **Payment Plan** screen to generate Payment Vouchers for circulation of this printout with draft payment information either to external party or for internal payment review and approval purposes.

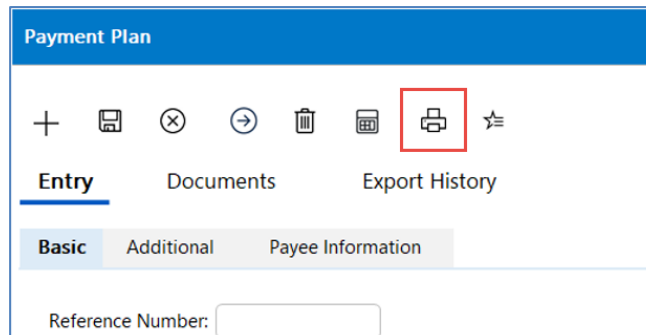

In addition, a new **Payment Category** field has been added to the **Payment Voucher** report run screen to select **Actual** or **Plan** payments.

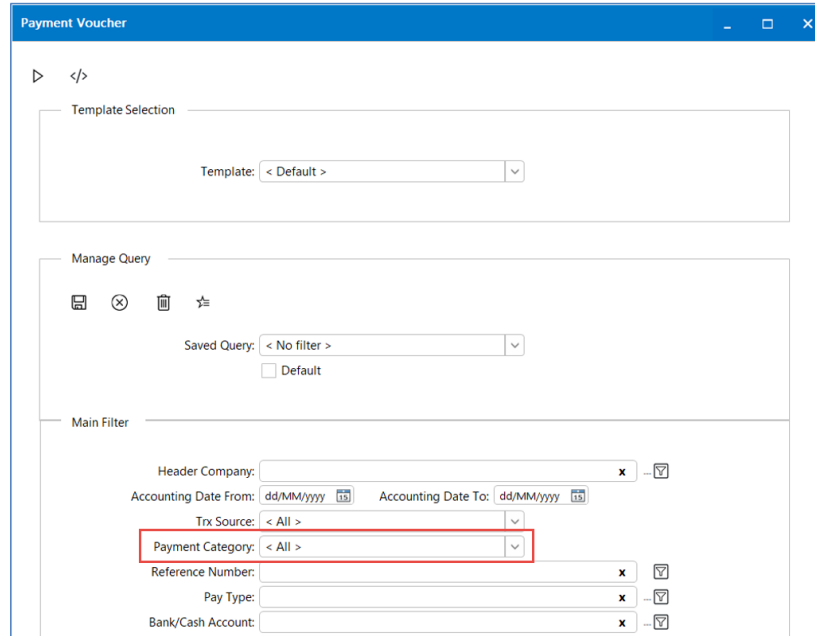

Similarly, the **Payment Category** field has also been added to the list of fields in **Report Designer** when customizing the Payment Voucher printout (*Paymentvoucher.repx*).

Field List - To Be		Column Value - Payment	Column Value - Bank/Cash
PaymentVoucherDataSource			
GeneralInformation			
CurrencyUnitNarrative			
FractionalUnitNarrative			
PaymentVoucherHeader			
PaymentHeader			
AccountingDate		[BFIN].[BASS_AP_PAYMENT].[ACC_DATE]	[BFIN].[BASS_GL_BANK_CASH].[ACC_DATE]
BankTransactionNumber		[BFIN].[BASS_AP_PAYMENT].[E_BANK_REF]	
CreatedDate		[BFIN].[BASS_AP_PAYMENT].[REC_CREDATE]	[BFIN].[BASS_GL_BANK_CASH].[REC_CREDATE]
Creator		[BFIN].[BASS_AP_PAYMENT].[REC_CREATOR]	[BFIN].[BASS_GL_BANK_CASH].[REC_CREATOR]
CreatorName		[DBO].[BASS_SEC_USER].[NAME]	[DBO].[BASS_SEC_USER].[NAME]
ItemReference			
ItemReference1			[BFIN].[BASS_GL_ITEMREF].[ITEM_REF1]
ItemReference2			[BFIN].[BASS_GL_ITEMREF].[ITEM_REF2]
ItemReference3			[BFIN].[BASS_GL_ITEMREF].[ITEM_REF3]
ItemReference4			[BFIN].[BASS_GL_ITEMREF].[ITEM_REF4]
ItemReference5			[BFIN].[BASS_GL_ITEMREF].[ITEM_REF5]
ItemReference6			[BFIN].[BASS_GL_ITEMREF].[ITEM_REF6]
ItemReference7			[BFIN].[BASS_GL_ITEMREF].[ITEM_REF7]
PaymentCategory		Return description from [BFIN].[BASS_AP_PAYMENT].[CATEGORY_ID]	
PaymentMethod		[BFIN].[BASS_AP_PAYMENT].[PAYMENT_METHOD_CODE]	[BFIN].[BASS_GL_BANK_CASH].[PAYMENT_METHOD]
PaymentMethodDescription		Return [DBO].[BASS_REG_PAYMENT_METHOD].[PAYMENT_METHOD_DESCRIPTION] for [BFIN].[BASS_AP_PAYMENT].[PAYMENT_METHOD_CODE] matching with [DBO].[BASS_REG_PAYMENT_METHOD].[PAYMENT_METHOD_CODE]	[BFIN].[BASS_GL_BANK_CASH].[PAYMENT_METHOD]

3. Accounts Receivable

- ❑ [CR 16003] A new **Electronic Invoicing** function is now available in the **Accounts Receivable** module compliant to Malaysia's requirements and e-Invoicing model. This new function integrates the BASSnet Financials system with the MyInvois portal via API.

Note: This initial integration with the MyInvois portal only applies to the 'Invoice' type. Integration for the 'Credit Note' invoice type will be released in an upcoming hotfix. Other invoice types (i.e. Debit Note, Refund Note, Self-Billed Invoice, Self-Billed Credit Note, Self-Billed Debit Note, Self-Billed Refund Note, etc.) and data fields (i.e. Discounts, Fees, Charges, Additional Fields under Annexure) are out of the scope of this integration.

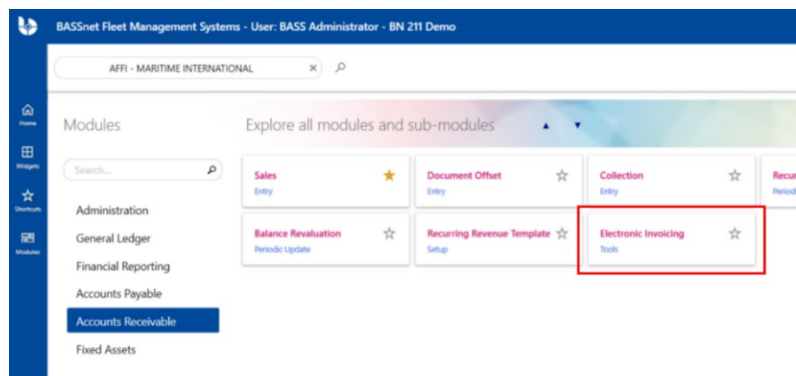

The figure below demonstrates an overview of the e-Invoice workflow from the point a sale is made or transaction is undertaken, and an e-Invoice is issued by the supplier via MyInvois Portal or API, up to the point of storing validated e-Invoices on IRBM's database for taxpayers to view their respective historical e-Invoices.

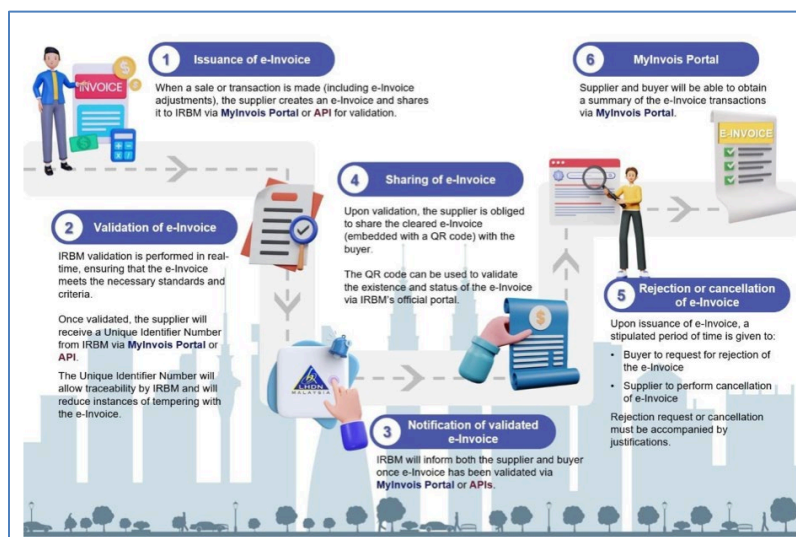

The new E-Invoicing function allows you to manage records for transfer to/from the E-Invoicing portal. Select the **Company** and **Entry Date** period, then click **Search** 🔍.

- **List** – By default, the system will display the search results for records that have completed the integration process or are still in progress
- **Batch Update** – Change the Integration Mode of the selected records, if necessary
- **Process Transfer** – Select the records and click Save to process the transfer to the E-Invoicing portal.
- **Refresh** – Refresh the screen after processing transfer to reflect the latest status.

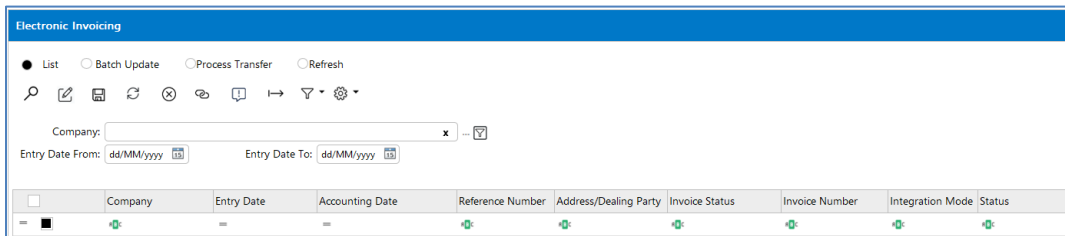

In addition, the following changes have been made in the system to accommodate the new function:

a. Company register -

- The following new fields have been added
 - Peppol ID
 - Industry Classification
 - Industry Classification Description
 - Phone
 - Email
 - Website

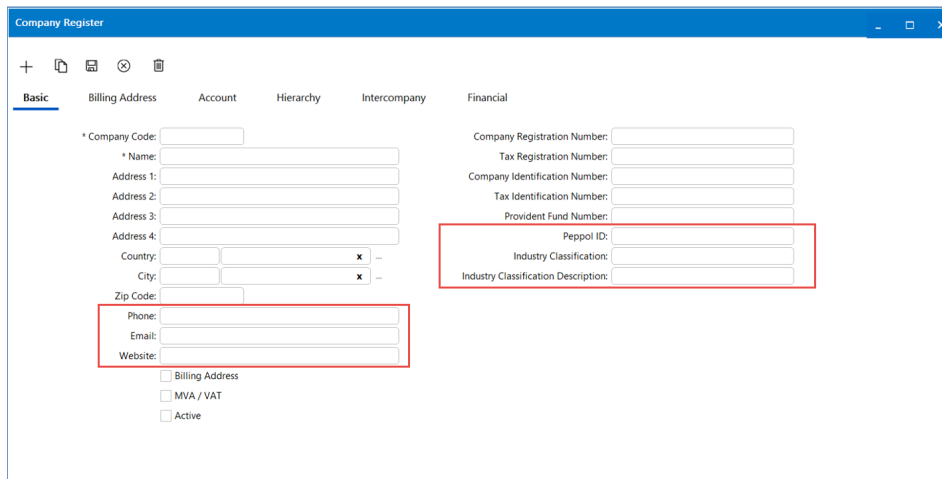

- A new **E-Invoicing** tab is now available.

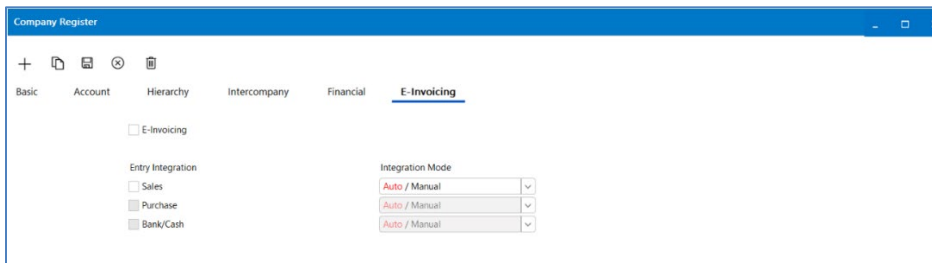

Field	Description
E-Invoicing	<p>Selecting this check box will activate the function at company level. The following will be enabled:</p> <ul style="list-style-type: none"> • Sales screen – E-Invoicing tab
Entry Integration	<p>Select whether new entries created in the respective screens are relevant for the Electronic Invoicing integration.</p> <p>The value set here will serve as the default for automatically populating the Entry Integration field during entry creation in the respective screens.</p>
Integration Mode	<p>Select whether the integration to the E-Invoicing Portal is to be triggered automatically (based on BASSnet Scheduler) or manually (by the user) for new entries created in the respective screens.</p> <p>The value set here will serve as the default for automatically populating the Integration Mode field during entry creation in the respective screens.</p>

b. Country register –

- The following new fields have been added to the entry screen and the Find grid:
 - ISO 3166-1 (Alpha 2)
 - ISO 3166-1 (Alpha 3)

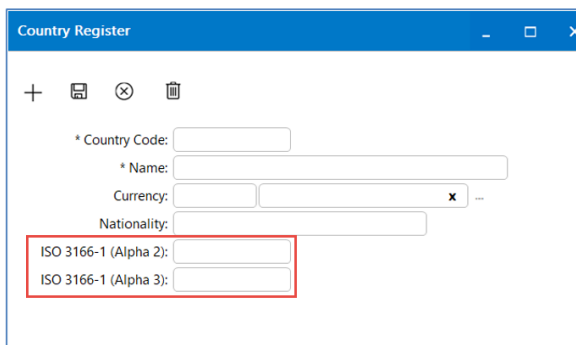

c. Address register –

- The following new fields have been added to the entry screen and the Find grid:
 - Peppol ID
 - Industry Classification
 - Industry Classification Description

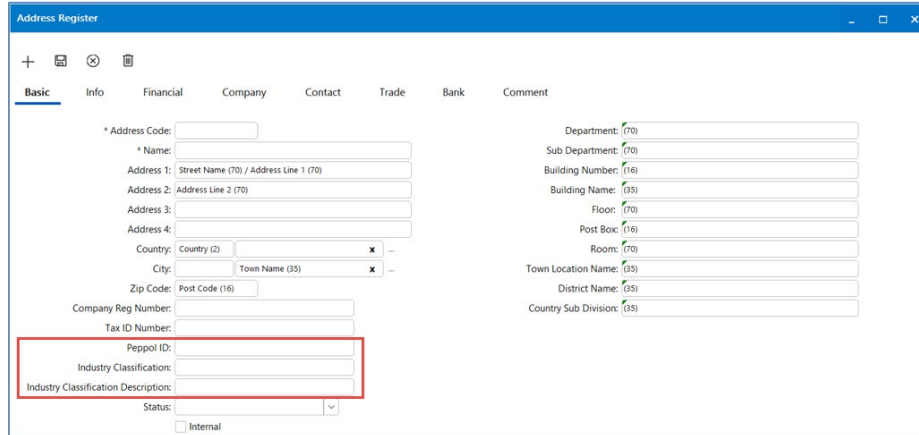

d. Commodity Classification Group register –

- This new Common register has been added to define the grouping for the commodity classification listing.

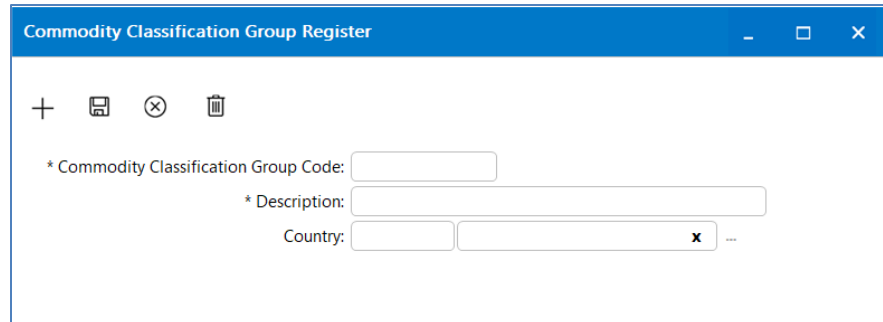

e. Commodity Classification register –

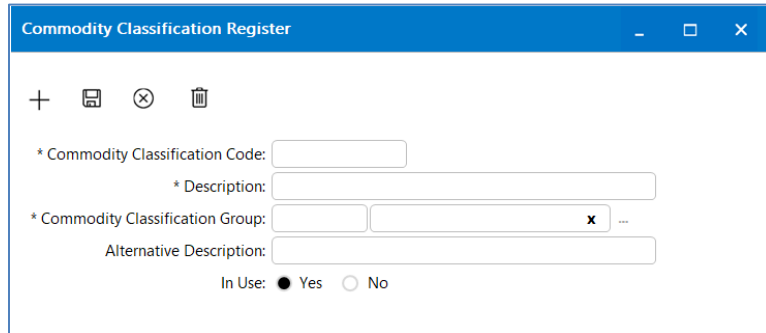
- This new Common register has been added to define the various commodity classifications.

f. Accounts Receivable – Sales

- All input fields will be disabled for entries with the Transaction Type 'ARIGW' (integrated entry from the gateway) except the Tax Reference Number, Comments and the Documents tab.
- New **Set Cancel**  and **Undo Cancellation**  icons are now available to set the status of the entry to 'Cancelled', and revert the cancellation (back to 'Open'), respectively.
- A new **Status** field is now available in the header section to display the status of the entry:

Status	Description
Open	Entries that have not been connected to any subsequent settlement collection/document offset/contra entry, or Transaction Balance not equal to zero.
Partially Settled	Entries that have been connected to subsequent settlement collection/document offset/contra entry and Transaction Balance is not equal to zero (i.e. partially settled).
Cancelled	Entries that have not been connected to any subsequent settlement collection/document offset/contra entry and have been cancelled.
Direct Closed	Entries with Transaction Invoice Amount of zero, either at the time of its initial creation or during a subsequent update, where it is not relevant to any future settlement. (Static status only, not available for use.)
Closed	Entries that have been connected to final settlement collection/document offset/contra entry and Transaction Balance is equal to zero (i.e. fully settled).

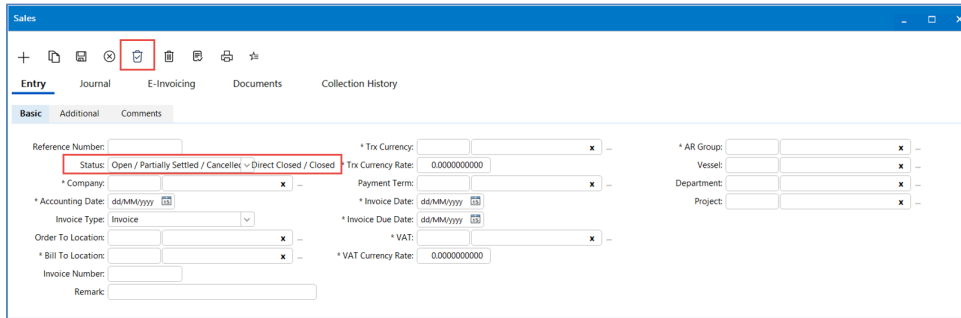

Sales Entry form showing various fields for Reference Number, Status, Company, Accounting Date, Invoice Type, Order To Location, Bill To Location, Invoice Number, Remark, Trx Currency, Trx Currency Rate, Payment Term, Invoice Date, Invoice Due Date, VAT, VAT Currency Rate, AR Group, Vessel, Department, and Project.

- A new field **Commodity Classification** has been added to the **Sales > Line** screen and the table grid to select the commodity classification of the line item. The upload template has also been updated with a new column for this new field.

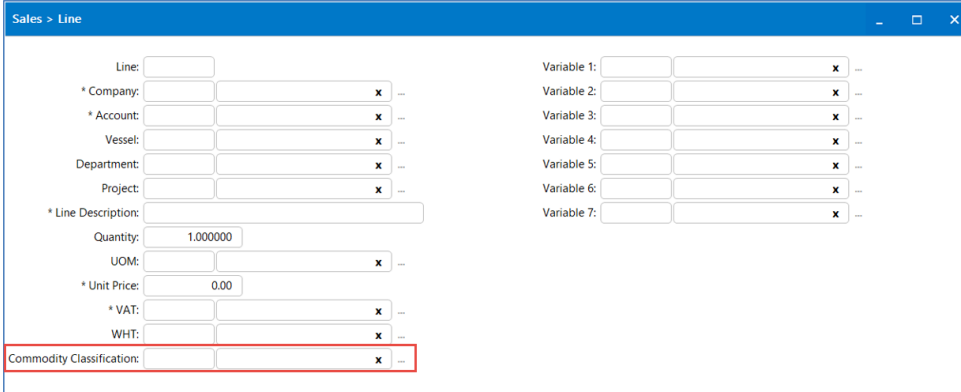

Sales > Line form showing fields for Line, Company, Account, Vessel, Department, Project, Line Description, Quantity, UOM, Unit Price, VAT, WHT, Commodity Classification, and seven Variable fields (Variable 1 to Variable 7).

- Under the **Entry – Additional** sub tab, a new field **Cancellation Reason** has been added.
- A new **E-Invoicing** tab has been added (will only be displayed if the **E-Invoicing** check box is selected in the Company register – E-Invoicing tab).

Event records from the E-Invoicing function for this sales entry will be displayed in the table.

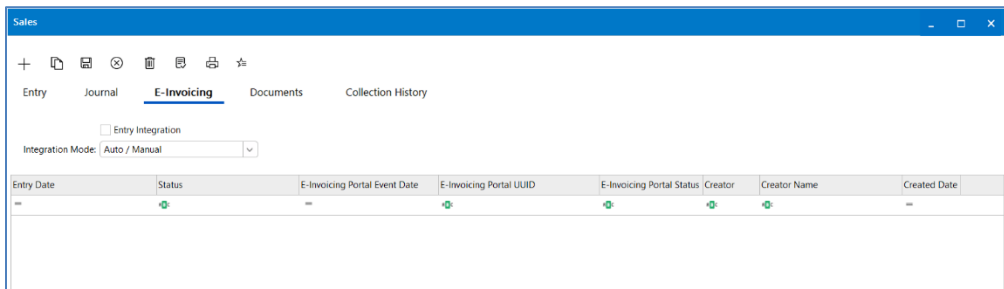

Sales E-Invoicing tab showing a table with columns: Entry Date, Status, E-Invoicing Portal Event Date, E-Invoicing Portal UUID, E-Invoicing Portal Status, Creator, Creator Name, and Created Date. The table is currently empty.

By default, the **Entry Integration** and **Integration Mode** fields will be automatically populated from the Company register – E-Invoicing tab.

- Under the **Documents** tab, the URL link issued by the E-Invoicing Portal will be added automatically for direct access to the record in the portal.

Sales							
<div> <div>+</div> <div>📄</div> <div>📅</div> <div>🔄</div> <div>🗑️</div> <div>📋</div> <div>📄</div> <div>★</div> </div> <div> <div>Entry</div> <div>Journal</div> <div><u>Documents</u></div> <div>Collection History</div> </div> <div> <div>⊕</div> <div>⊖</div> </div>							
Name	Type	Creator	Creator Name	Created Date	Revisor	Revisor Name	Revised Date
MyInvoice_EI_NGZX8P5DMPTCN00N3TTS7ARJ10	.url	BASSADM	ADMIN	17/4/2025 9:05:30...	BASSADM	ADMIN	17/4/2025 9:05:30...

- On the **Manage Query** screen:
 - The Invoice Status field has been changed from a drop-down to a lookup
 - A new Cancellation Reason field has been added
 - A new E-Invoicing section has been added.
 - On the **Manage Layout** screen, the new fields mentioned above have been added.
- g.** The system will automatically pre-filter the Invoice Status to 'Open' or 'Partially Settled' only when opening the following screens:
- Accounts Receivable – Collection > Line > Open Invoice
 - Accounts Receivable – Document Offset
 - Accounts Payable – Contra.
- h.** New Privileges have been added on the **Manage User/Role** screen:
- General – Commodity Classification
 - Accounts Receivable - Electronic Invoicing.

Fixes

1. General Ledger

- ❑ [85028] Resolved an issue on the **Bank/Cash Entry** screen where the system was not recalculating the Base and Report Amounts based on the latest Trx Currency Rate after inserting line items using the Copy function.

2. Accounts Payable

- ❑ [85067] Fixed an error that appeared when users attempt to download **Payment Export File** for the first time.

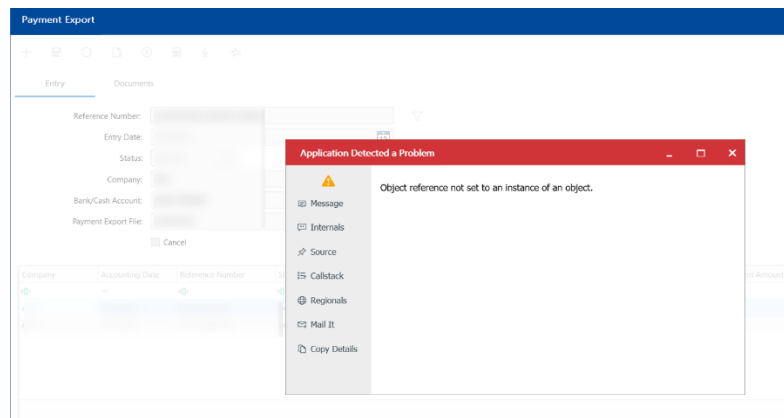

- ❑ [85135] The **Error Information** displayed in the warning message that appears when the system aborts the export process on the **Payment Export Files** screen has been updated to provide better clarity.

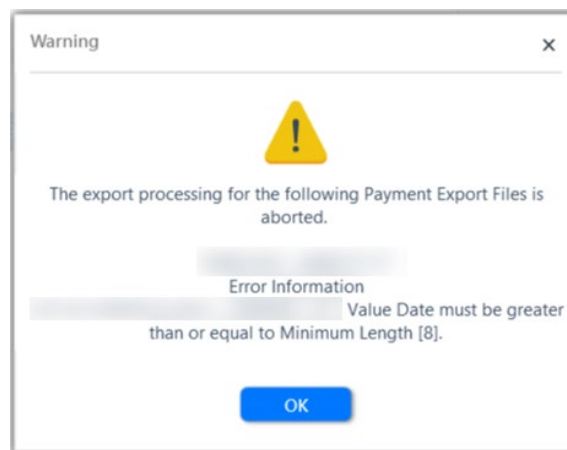

- ❑ [85136] Resolved an issue where the **VAT Total (Base) in Purchase Entry** amount was incorrect in the Question message that appears when the VAT in Purchase and Allocation Misc do not match.

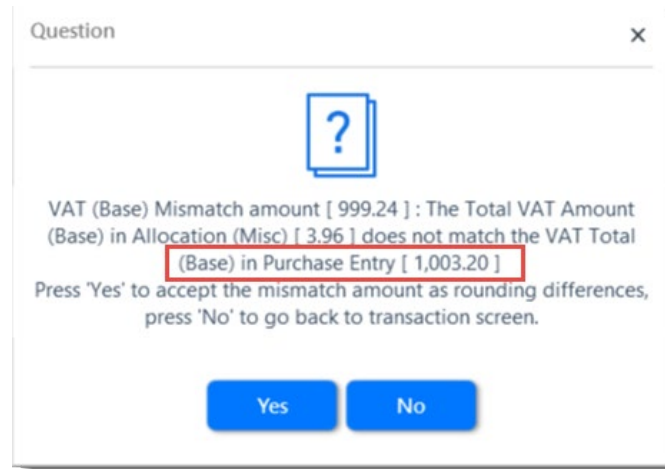

- ❑ [85058] Resolved an issue where the system allowed a new Purchase entry to be saved with the same Pay to Location and Invoice Number (but different company code) as an existing entry.
- ❑ [84732] Resolved an issue with **Payment Confirm - Manual** where the system incorrectly split the Bank Balance records by each journal voucher from the batch payment confirmation even though the values in the Account, Vessel, Project, Department and Variable 1-7 fields were the same.
- ❑ [84754] Resolved an issue on the **Bank/Cash** screen where the **Print – Payment Voucher** and **Receipt Voucher** options were disabled after closing and reopening a newly-created record.

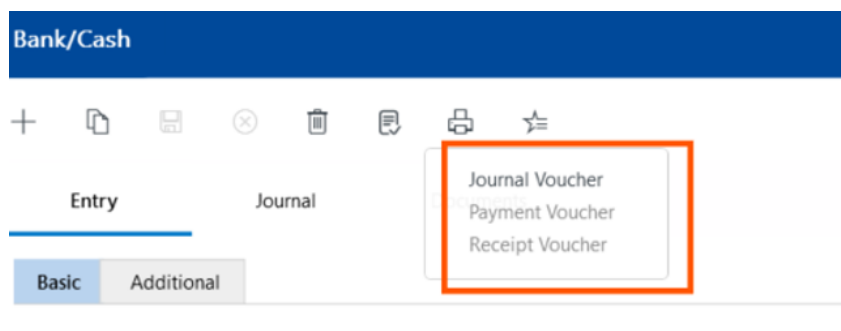

- ❑ [84902] Resolved an issue where the system incorrectly added an extra blank line when a Payment Export Configuration included CRLF between the Header and Detail records.

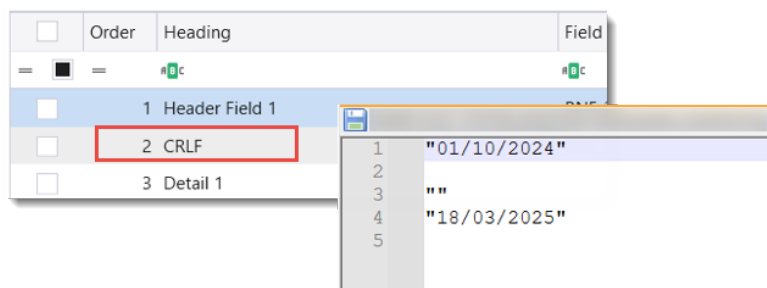

---End of Document---