

BASSnet 2.11 SP2 Hotfix 2-120 Patch Release Notes

Product Release Information

Product:	BASSnet™ 2.11 SP2
Release Number:	BN2.11 SP2 HF2-120
Release Date:	16 June 2025
Customer Support:	For more information or support, please visit our website http://www.bassnet.no/

This release addresses the following issues:

This release note describes the new enhancements and system corrections (as reported by Customers), if any, made in BASSnet 2.11 SP2 carried out in the Hotfix 2-120 patch released on 16th June 2025.

Table of Contents

Fixes	1
1. Maintenance	1
2. Procurement	4
3. Document Management	5

Recent Changes

Fixes

1. Maintenance

- ☐ [85200] Resolved an issue where the **Hull Inspection Overview** screen showed an incorrect number of Hull Condition records.

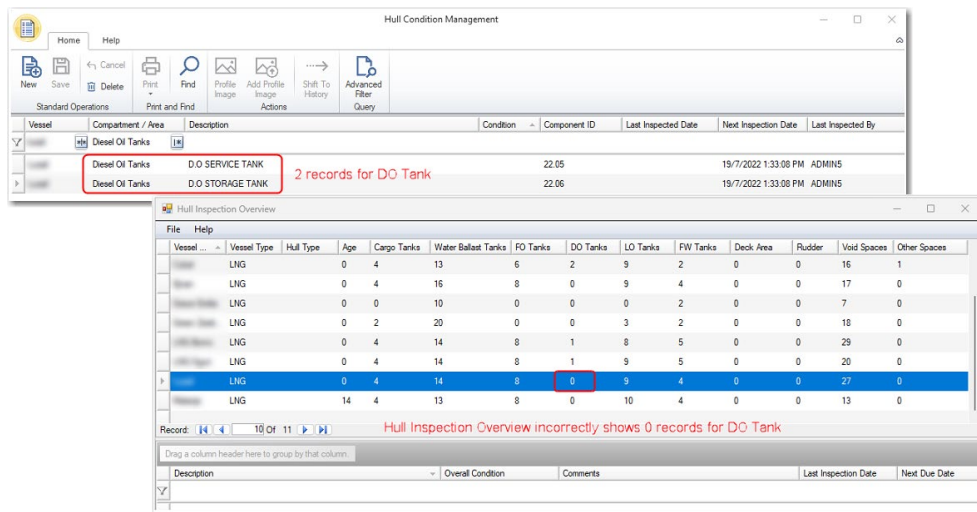

- ❑ [85402] Fixed the following error that returned when double-clicking a component to view its details on the **Component** screen.

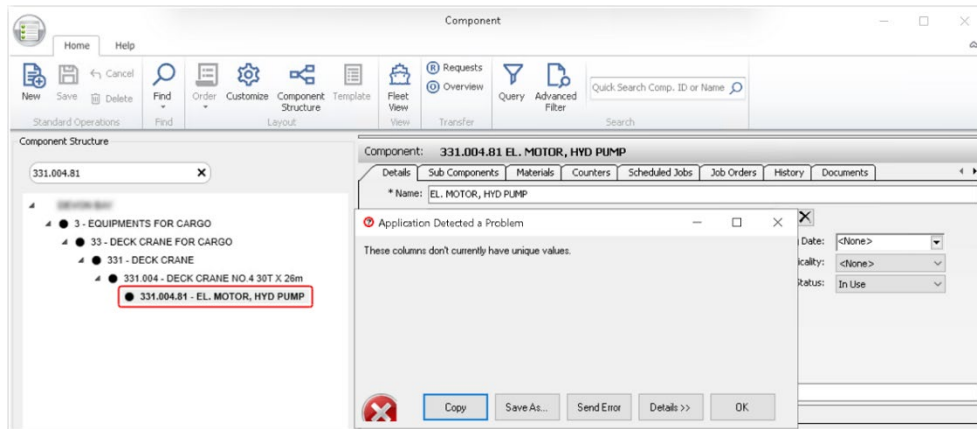

- ❑ [85250] Added a measure to prevent counter readings from showing negative average values.

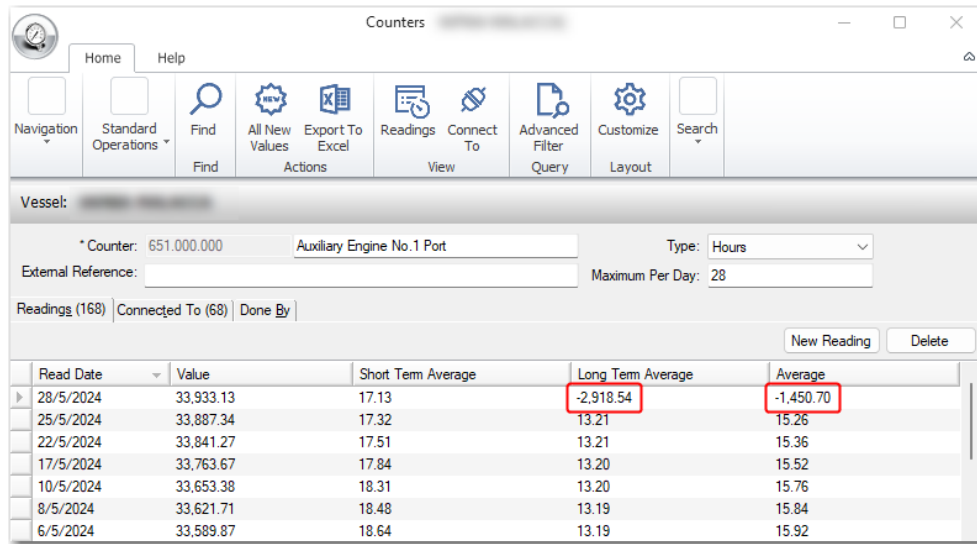

Vessel: [Redacted]

* Counter: 651.000.000 Auxiliary Engine No.1 Port Type: Hours

External Reference: [Redacted] Maximum Per Day: 28

Readings (168) Connected To (68) Done By [Redacted]

New Reading Delete

Read Date	Value	Short Term Average	Long Term Average	Average
28/5/2024	33,933.13	17.13	-2,918.54	-1,450.70
25/5/2024	33,887.34	17.32	13.21	15.26
22/5/2024	33,841.27	17.51	13.21	15.36
17/5/2024	33,763.67	17.84	13.20	15.52
10/5/2024	33,653.38	18.31	13.20	15.76
8/5/2024	33,621.71	18.48	13.19	15.84
6/5/2024	33,589.87	18.64	13.19	15.92

However, in some cases, the system may still return a negative average value. In such cases, the following message will be displayed.

Click **OK** to proceed with reporting the counter-based job as 'Done' using the last recorded Long-Term Average.

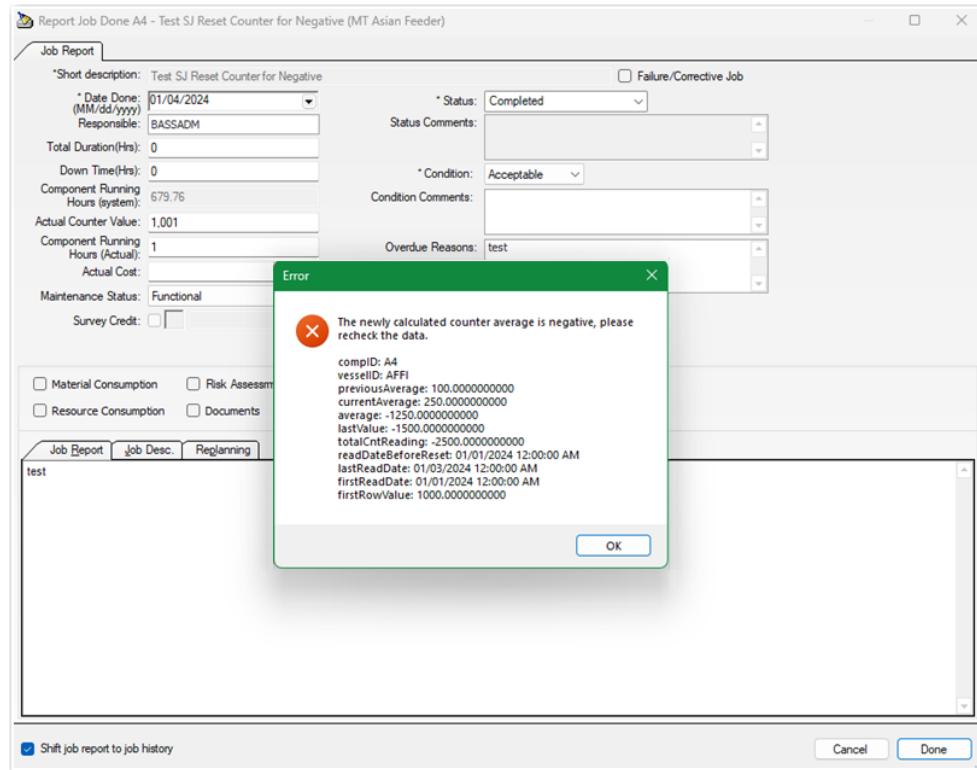

Report Job Done A4 - Test SJ Reset Counter for Negative (MT Asian Feeder)

Job Report

*Short description: Test SJ Reset Counter for Negative

* Date Done: 01/04/2024

Responsible: BASSADM

Total Duration(Hrs): 0

Down Time(Hrs): 0

Component Running Hours (system): 679.76

Actual Counter Value: 1,001

Component Running Hours (Actual): 1

Actual Cost: [Redacted]

Maintenance Status: Functional

Survey Credit: ☐

☐ Material Consumption ☐ Risk Assessment

☐ Resource Consumption ☐ Documents

Job Report Job Desc. Reglanning

test

* Status: Completed

Status Comments: [Redacted]

* Condition: Acceptable

Condition Comments: [Redacted]

Overdue Reasons: test

☐ Failure/Corrective Job

☒ Shift job report to job history

Cancel Done

Error

The newly calculated counter average is negative, please recheck the data.

compID: A4
vesselID: AFFI
previousAverage: 100.0000000000
currentAverage: 250.0000000000
average: -1250.0000000000
lastValue: -1500.0000000000
totalCntReading: -2500.0000000000
readDateBeforeReset: 01/01/2024 12:00:00 AM
lastReadDate: 01/03/2024 12:00:00 AM
firstReadDate: 01/01/2024 12:00:00 AM
firstRowValue: 1000.0000000000

OK

2. Procurement

- ❑ [85454] Fixed an error that appeared on the **Budget Query** screen – **Budget Summary** tab when expanding or opening records with custom grouping.

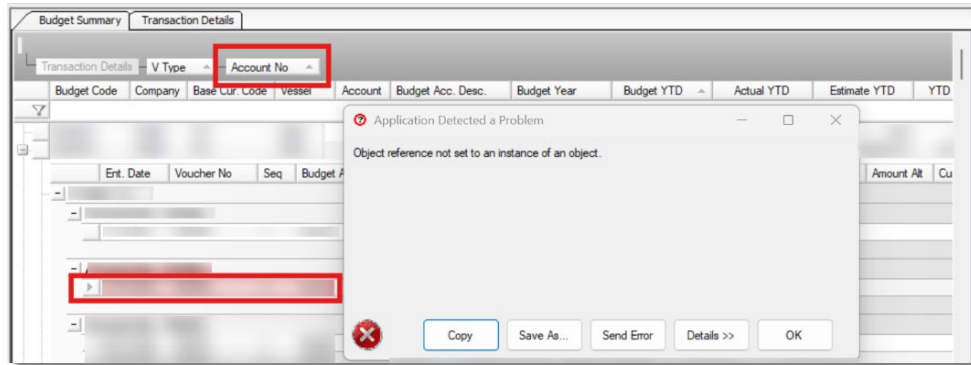

- ❑ [85407] Resolved an issue on the **Invoice** screen where the user was unable to select the **Final Invoice** check box even though it was enabled and the user had all the necessary access rights. This issue only occurred if the user Saves Layout after clicking **Insert** to add a new invoice line item.

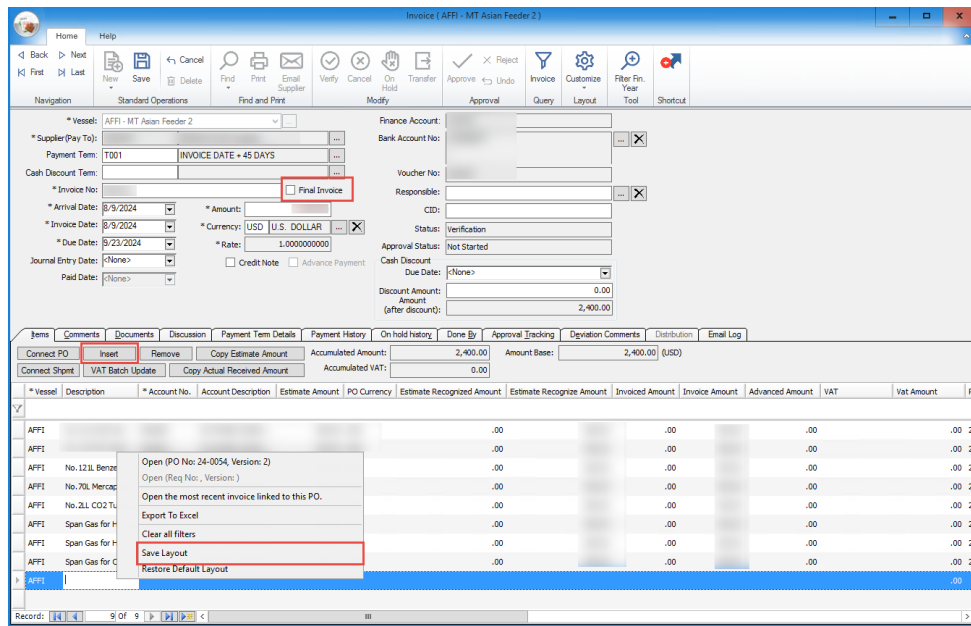

- ❑ [85148] Resolved an issue where the Received Location column was not automatically populated with the item's default location when inserting a new **Free Item** for Purchase Orders with 'Received Goods', 'Partially Received', 'Fully Received' or 'Oversupplied' statuses.

Items (3)								
Stock Details								
Details								
Add. Details								
Instructions								
Delivery								
Comments								
Documents								
Discussion								
On Hold								
Free Items (3)								
No	ID	Description	Unit	Qty. Ordered	Qty. Received	Received Location	Total Qty.	
1				1.0000	.0000			
2				1.0000	.0000			
2				1.0000				

3. Document Management

- [85299] Resolved an issue where Office users were unable to open documents uploaded from the Vessel site if the document was connected to a certificate record on the **Manage Certificates** screen.

Attempting to open the document returned the following message:

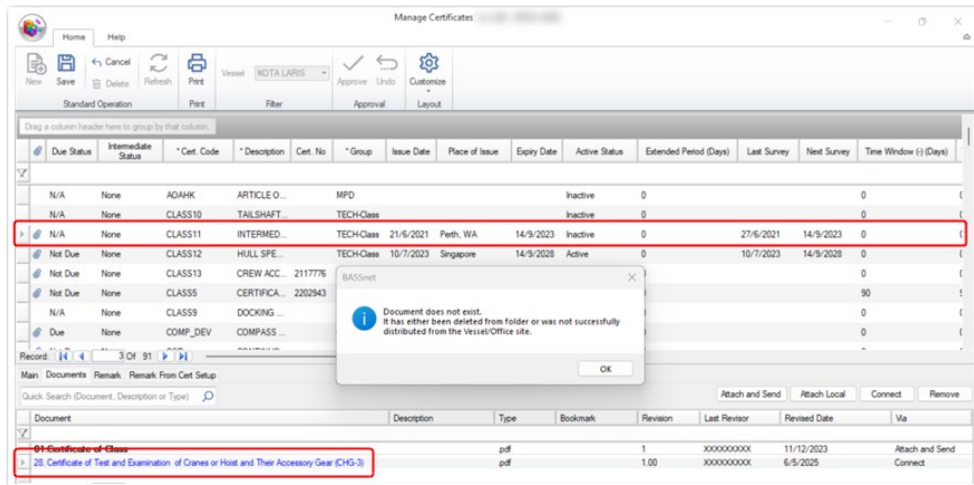

The screenshot shows the 'Manage Certificates' interface. The top section contains a table of certificates with columns: Due Status, Intermediate Status, Cert. Code, Description, Cert. No., Group, Issue Date, Place of Issue, Expiry Date, Active Status, Extended Period (Days), Last Survey, Next Survey, and Time Window (Days). A red box highlights a certificate record with Cert. Code 'CLASS11' and Description 'INTERMED...'. Below this is a 'Documents' section with a table showing document details. A red box highlights a document record with Description '28. Certificate of Test and Examination of Cranes or Hoist and Their Accessory Gear (CHG-3)'. A message box is overlaid on the document list, stating: 'Document does not exist. It has either been deleted from folder or was not successfully distributed from the Vessel/Office site.' The message box has an 'OK' button.

---End of Document---